

Workforce Profile

Crawford County, WI

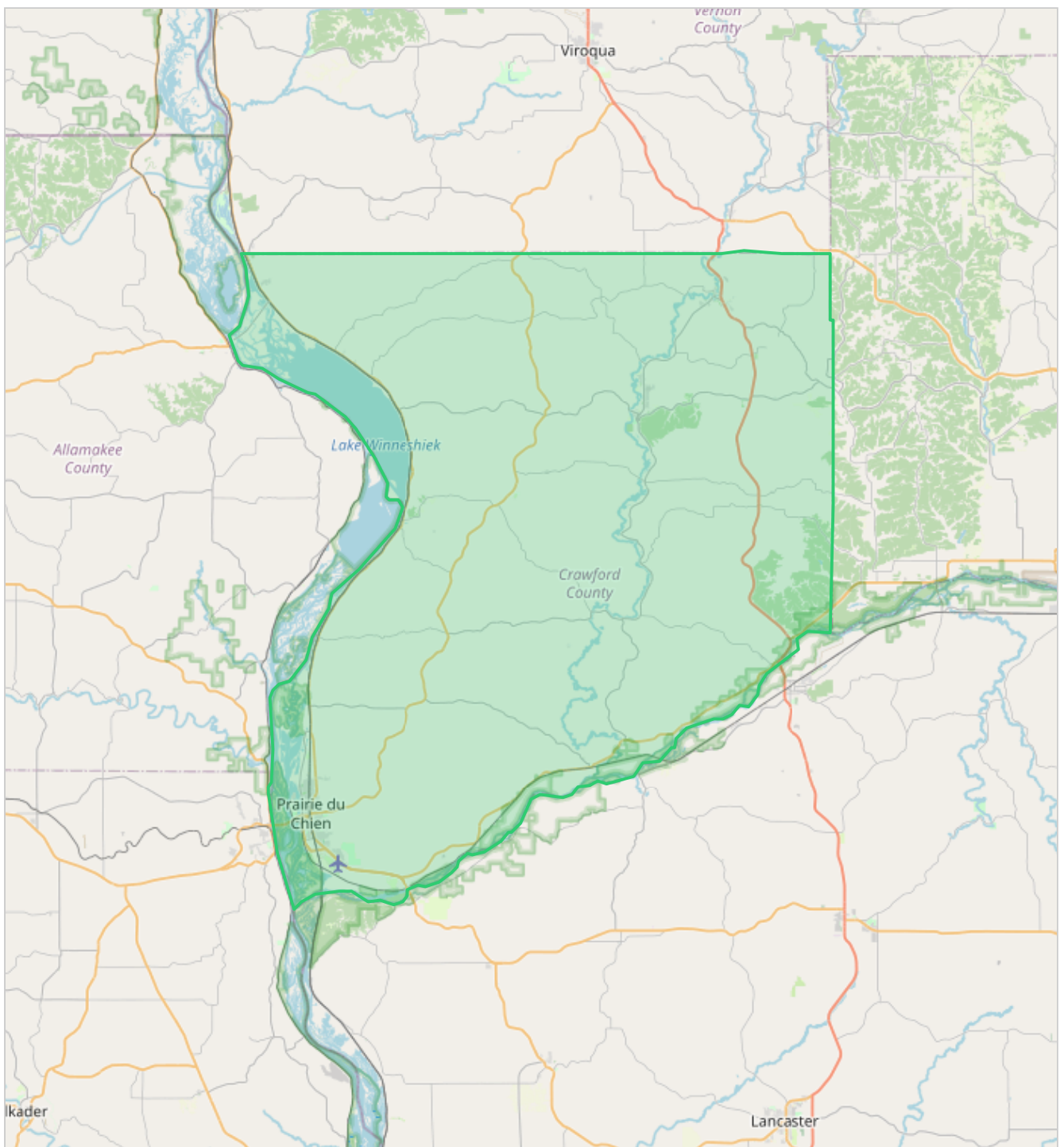

Workforce Profile

Crawford County, WI



Industry · Total Area

| NAICS Code | Name | Jobs | Avg. Annual | Avg. Hourly |
|------------|--|-------|--------------|-------------|
| 11 | Agriculture, Forestry, Fishing & Hunting | 984 | \$ 41,786.00 | \$ 20.09 |
| 21 | Mining, Quarrying & Oil / Gas Extraction | 20 | \$ 89,289.00 | \$ 42.93 |
| 22 | Utilities | 46 | \$ 99,465.00 | \$ 47.82 |
| 23 | Construction | 740 | \$ 53,424.00 | \$ 25.68 |
| 31 | Manufacturing | 2,555 | \$ 60,449.00 | \$ 29.06 |
| 42 | Wholesale Trade | 226 | \$ 63,339.00 | \$ 30.45 |
| 44 | Retail Trade | 2,549 | \$ 29,686.00 | \$ 14.27 |
| 48 | Transportation & Warehousing | 847 | \$ 52,729.00 | \$ 25.35 |
| 51 | Information | 134 | \$ 49,359.00 | \$ 23.73 |
| 52 | Finance & Insurance | 435 | \$ 66,627.00 | \$ 32.03 |
| 53 | Real Estate & Rental & Leasing | 94 | \$ 57,195.00 | \$ 27.50 |
| 54 | Professional, Scientific & Tech. Svcs. | 359 | \$ 62,758.00 | \$ 30.17 |
| 55 | Management of Companies & Enterprises | 34 | \$ 82,884.00 | \$ 39.85 |
| 56 | Administrative & Waste Svcs. | 566 | \$ 44,575.00 | \$ 21.43 |
| 61 | Educational Services | 167 | \$ 24,615.00 | \$ 11.83 |
| 62 | Health Care & Social Assistance | 2,479 | \$ 57,018.00 | \$ 27.41 |
| 71 | Arts, Entertainment & Recreation | 278 | \$ 28,946.00 | \$ 13.92 |
| 72 | Accommodation & Food Services | 1,338 | \$ 18,404.00 | \$ 8.85 |
| 81 | Other Services (ex. Public Admin.) | 707 | \$ 32,220.00 | \$ 15.49 |
| 90 | Government | 3,313 | \$ 46,885.00 | \$ 22.54 |

Workforce Profile

Crawford County, WI



Occupation · Total Area

| SOC Code | Name | Jobs | Avg. Annual | Avg. Hourly |
|----------|---|-------|--------------|-------------|
| 11 | Management | 1,181 | \$ 69,246.00 | \$ 33.29 |
| 13 | Business & Financial | 629 | \$ 67,869.00 | \$ 32.63 |
| 15 | Computer & Mathematical | 176 | \$ 77,022.00 | \$ 37.03 |
| 17 | Architecture & Engineering | 169 | \$ 76,765.00 | \$ 36.91 |
| 19 | Life, Physical & Social Science | 132 | \$ 66,245.00 | \$ 31.85 |
| 21 | Community & Social Services | 323 | \$ 53,182.00 | \$ 25.57 |
| 23 | Legal | 65 | \$ 81,345.00 | \$ 39.11 |
| 25 | Education, Training & Library | 1,134 | \$ 48,306.00 | \$ 23.22 |
| 27 | Arts, Design, Entertainment, Sports & Media | 208 | \$ 44,229.00 | \$ 21.26 |
| 29 | Healthcare Practitioners & Technical | 1,046 | \$ 99,796.00 | \$ 47.98 |
| 31 | Healthcare Support | 779 | \$ 37,779.00 | \$ 18.16 |
| 33 | Protective Service | 472 | \$ 59,664.00 | \$ 28.68 |
| 35 | Food Preparation & Serving | 1,428 | \$ 28,690.00 | \$ 13.79 |
| 37 | Building & Grounds Cleaning / Maintenance | 532 | \$ 33,326.00 | \$ 16.02 |
| 39 | Personal Care & Service | 439 | \$ 30,970.00 | \$ 14.89 |
| 41 | Sales & Related | 1,737 | \$ 38,744.00 | \$ 18.63 |
| 43 | Office & Administrative Support | 1,830 | \$ 43,233.00 | \$ 20.79 |
| 45 | Farming, Fishing & Forestry | 448 | \$ 31,245.00 | \$ 15.02 |
| 47 | Construction & Extraction | 745 | \$ 51,236.00 | \$ 24.63 |
| 49 | Installation, Maintenance & Repair | 753 | \$ 52,568.00 | \$ 25.27 |
| 51 | Production | 1,653 | \$ 46,179.00 | \$ 22.20 |
| 53 | Transportation & Material Moving | 1,899 | \$ 43,010.00 | \$ 20.68 |
| 55 | Military Specific | 93 | \$ 59,678.00 | \$ 28.69 |